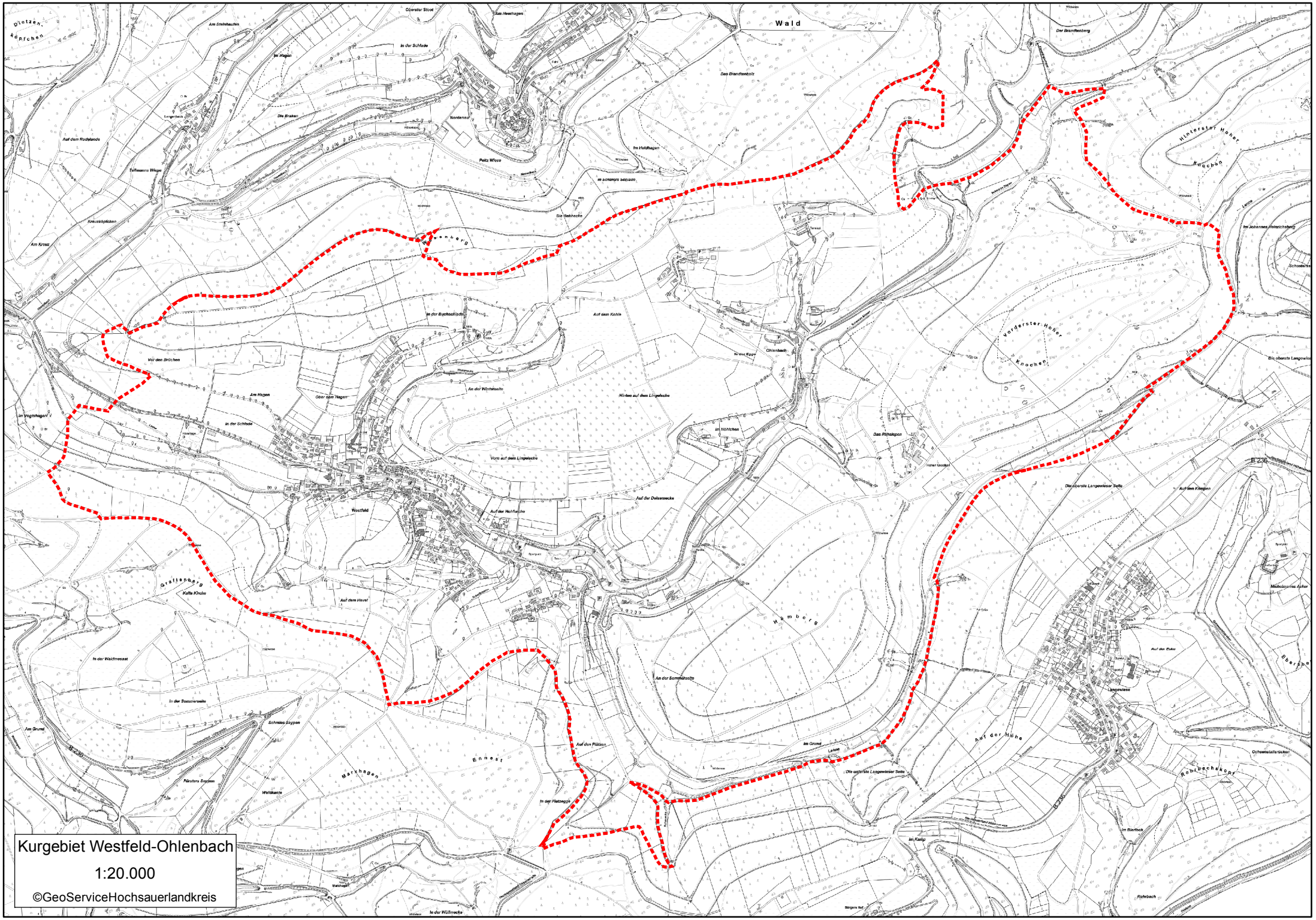


Kurgebiet Westfeld-Ohlenbach

1:20.000

©GeoServiceHochsauerlandkreis